



# EXAMINATIONS COUNCIL OF ESWATINI

## Eswatini Primary Certificate Examination

CANDIDATE  
NAME

CENTRE  
NUMBER

--	--	--	--	--

CANDIDATE  
NUMBER

--	--	--	--

**AGRICULTURE**

**616/01**

**Paper 1**

November 2019  
1 hour 45 Minutes

**READ THESE INSTRUCTIONS FIRST**

1. Write your name, Candidate Number and Centre Number on the answer sheet provided.
2. This paper consists of two sections: **Section A and Section B.**
3. Section A consists of 20 multiple choice questions.
4. **Four** possible answers are given for each question. Choose the **best** answer and write the letter corresponding to your choice in **soft pencil** in the box provided.

**EXAMPLE:** 40. A chicken has ...wings.

- A. 2
- B. 4
- C. 6
- D. 8

A
---

5. Section B consists of simple responses on the question paper.
6. Answer **all** questions in the spaces provided.
7. Read **all** questions carefully.
8. Answer **all** questions.

<i>For Examiner's Use</i>	
<b>Section A</b>	
<b>Section B</b>	
<b>Total</b>	

This document consists of **16** printed pages.

**SECTION A- MULTIPLE CHOICE**

Answer all questions in this section (20 Marks)

1. Which garden tool is used for mixing fertilizer in a planting hole?

- A. fork
- B. hand fork
- C. spade
- D. trowel

2. What do we call the system of allocating land in the country?

- A. land allocation
- B. land distribution
- C. land tenure
- D. land terracing

3. Figure 3.1 shows different vegetables.

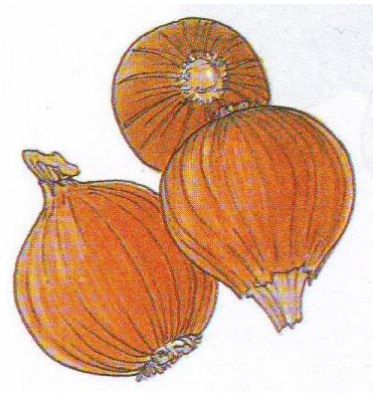

**Fig. 3.1**

Which group of vegetables are represented by Fig. 3.1?

- A. bulb vegetables
- B. fruit vegetables
- C. leaf vegetables
- D. root vegetables

4. What is the function of a brooder in broilers?
- A. provide feed
  - B. provide heat
  - C. provide light
  - D. provide shelter
- 
5. Which farm record shows the value of the produce?
- A. diary
  - B. financial record
  - C. maintenance record
  - D. production record
- 
6. Which of the following vegetables can be transplanted?
- A. beans
  - B. carrot
  - C. maize
  - D. onion
- 
7. Which of the following is a benefit of mulching?
- A. add nutrients to plant
  - B. controlling pests
  - C. prevent weed growth
  - D. providing shade
- 
8. Which type of weeds depend on other plants for their nutrients?
- A. dangerous weeds
  - B. invasive weeds
  - C. parasitic weeds
  - D. poisonous weeds
-

9. Figure 9.1 shows a diagram of a pest feeding on a plant.

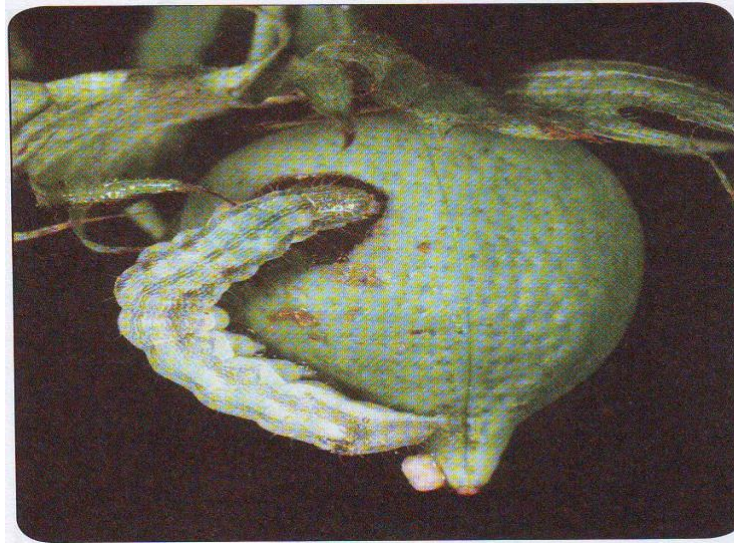

**Fig. 9.1**

What is the name of this pest in Fig. 9.1?

- A. american bollworm
- B. aphid
- C. cutworm
- D. diamond back moth

10. Which is the best time for watering young plants in a seedbed?

- A. during noonday
- B. during the night
- C. in the evening
- D. In the morning

11. Figure. 11.1 below shows a pupil working in the garden.



**Fig. 11.1**

What is the activity that is being performed by the pupil in Fig. 11.1?

- A.** mulching  
**B.** thinning-out  
**C.** transplanting  
**D.** weeding
12. Which environmental condition should be considered when harvesting vegetables?
- A.** climate  
**B.** cold  
**C.** heat  
**D.** weather
13. How long does it take to grow one crop of mushroom?
- A.** 15 days  
**B.** 30 days  
**C.** 45 days  
**D.** 60 days

14. Which of the following crops is a legume?
- A. beans
  - B. carrots
  - C. maize
  - D. rice
- 
15. Which measuring rule is used to mark plots accurately?
- A. 1, 3, 2 rule
  - B. 3, 2, 3 rule
  - C. 3, 4, 5 rule
  - D. 5, 6, 4 rule
- 
16. What is the name of the second layer in a soil profile?
- A. bedrock
  - B. parent rock
  - C. subsoil
  - D. topsoil
- 
17. Which type of feed is given to broilers which are 4-5 weeks old?
- A. finisher
  - B. grower
  - C. pellets
  - D. starter
- 
18. Which nutrient is found in limestone ammonium nitrate (LAN)?
- A. nitrogen
  - B. phosphorus
  - C. potassium
  - D. zinc
-

19. Which agricultural product is imported by Eswatini?

- A. meat
- B. oranges
- C. rice
- D. sugar

20. Which substances are absorbed by the plants roots?

- A. air and light
- B. air and water
- C. nutrients and air
- D. nutrients and water

**SECTION B – SHORT ANSWERS**

Answer all questions in this section (80 Marks)

- 1. (a) (i) Which cereal crop is mostly grown in Eswatini?  
..... [1]
- (ii) What is a cash crop?  
.....  
..... [1]
- (b) List any **two** activities you would do to ensure proper care for your garden tools.  
(i) .....  
(ii) ..... [2]
- 2. (a) Explain why a vegetable garden site should have the following characteristics.  
(i) Good soil.....  
.....  
(ii) Water source.....  
.....  
(iii) Flat land .....  
.....  
(iv) Sunlight .....  
..... [4]



- (b) Why is it important to water plants before thinning?
  - (i).....
  - (ii)..... [2]

- 3. (a) Name **two** types of organic fertilizer.
  - (i) .....
  - (ii) ..... [2]

- (b) What is the effect of too much fertilizer application to plants?
  - (i).....
  - .....
  - (ii).....
  - ..... [2]

- (c) Explain the importance of light to a plant?
  - .....
  - ..... [2]

- 4. (a) What is a disease?
  - .....
  - ..... [1]

- (b) What are the effects of weeds on plant growth?
  - (i).....
  - .....

(ii).....  
..... [2]

(c) Explain how you would control aphids in cabbages.  
.....  
.....  
.....  
..... [2]

5. (a) State any **three** requirements of a fruiting room?  
(i) .....  
(ii).....  
(iii)..... [3]

(b) Give **two** signs that shows that mushrooms are ready for harvesting.  
(i).....  
(ii)..... [2]

6. (a) Why are indigenous chickens important?  
(i) .....  
(ii) ..... [2]

**(b)** State any **two** bad habits that may take place in a poultry house.

**(i)** .....

**(ii)** ..... [2]

**(c)** Describe how the litter can be kept dry in a poultry house.

.....

.....

.....

..... [2]

**7. (a)** State any **two** things that helps you decide which crop to grow in a particular place?

**(i)**.....

**(ii)**..... [2]

**(b)** Explain why do farmers grow crops?

**(i)**.....

.....

**(ii)**.....

..... [4]

**8. (a)** What is the recommended spacing between rows when planting green beans?

..... [1]

**(b)** State any **two** disadvantages of delayed harvesting of beans.

**(i)** .....

**(ii)** ..... [2]

**(c)** How would you test whether maize cobs are ready for harvest?

.....

.....

.....

..... [2]

**9. (a)** What is a soil profile

.....

..... [1]

**(b)** What are the characteristics of top soil?

**(i)**.....

**(ii)** .....

**(iii)** ..... [3]

**(c)** Explain how the soil structure can be improved?

.....

.....

.....

..... [2]

10. Figure 10.1 shows groundnuts after harvesting.



**Fig. 10.1**

- (a) (i) Name the structure shown in Fig. 10.1  
 ..... [1]
- (ii) Why is a space left in the centre of the structure shown in Fig. 10.1?  
 .....  
 ..... [1]
- (iii) How would you prevent rain from getting into the structure in Fig. 10.1?  
 .....  
 ..... [1]
- (b) Give any **two** traditional ways of storing shelled maize.  
 (i) .....  
 (ii) ..... [2]

11. (a) State any **two** ways in which chemicals kill insects.

(i) .....  
.....

(ii) .....  
..... [2]

(b) Give **two** natural ways of controlling pests and diseases.

(i) .....  
.....

(ii) .....  
..... [2]

(c) Explain the danger of using farm chemicals to the farmer?

.....  
.....  
..... [2]

12. (a) Why should farmers share knowledge?

.....  
..... [1]

(b) Outline any **four** characteristics of modern farming.

(i) .....

(ii) .....

(iii).....

(iv)..... [4]

13. (a) What is soil erosion?

.....  
..... [1]

(b) How can a farmer protect the soil?

(i).....  
(ii)..... [2]

(c) Outline any **two** reasons why soil conservation is important.

(i).....  
.....  
(ii).....  
..... [2]

14. (a) Why it is important to transplant seedlings with soil around the roots?

(i).....  
(ii)..... [2]

(b) State **three** reasons for harrowing?

(i) .....  
.....  
(ii) .....  
.....  
(iii) .....  
..... [3]

15. (a) What is a tool?

.....  
..... [1]

(b) Figure 15.1 shows an agricultural equipment.



Fig.15.1

(i) Name the equipment shown in Fig. 15.1

..... [1]

(c) Explain any **three** benefits of technology in a farm.

(i) .....

.....

(ii) .....

.....

(iii).....

..... [3]

Permission to reproduce items where third-party owned material protected by copyright is included has been sought and cleared where possible. Every reasonable effort has been made by the publisher (ECESWA) to trace copyright holders, but if any terms requiring clearance have unwittingly been included, the publisher will be pleased to make amends at the earliest possible opportunity.